



# Hawaiian Luau & Raffle

presented by  
The Nisei Week Hospitality Committee

Date: Saturday, March 20, 2010

Time: Cocktails: 5:30pm / Dinner: 6:00 – 7:30pm

Place: L.A. Homba Hongwanji Buddhist Temple - Nishi  
815 East First Street, Los Angeles, CA 90012

**Prices:** Adults: \$35 each, Children 12 & under: \$15.00, Corporate Tables: \$400  
 Corporate Tables are tables closest to the Stage - 10 people. All others are General Seating.

**Authentic Hawaiian Food**  
 Refreshments will be available for purchase.

**Entertainment – from 7:30 – 9:00pm**

Entertainment provided by: Le Polynesia and the Nalu Boys  
Emcees for the Evening: Tamlyn Tomita and Amy Hill

**Raffle: All during the evening**

Grand Prize: \$500.00

And many other great prizes

**There will also be a Silent Auction**

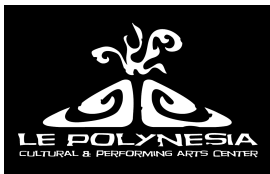
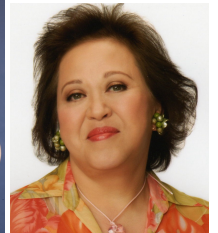

Name: \_\_\_\_\_

Address: \_\_\_\_\_

City, State, Zip: \_\_\_\_\_

No.# of Adults \_\_\_\_\_ x \$35; # of Children: \_\_\_\_\_ x \$15; # of Corp. Tables: \_\_\_\_\_ x \$400

Total Amount Enclosed: \$ \_\_\_\_\_ / for taxes the amount deductible per ticket is \$15/adult & \$8/child

Last day for mail orders is Mar. 6, 2010. After March 6th, please call or email to reserve your seat(s).

Your ticket(s) will be placed at our Will Call table and you can pay for them there.

Walk-ins are welcome, tickets will also be available at the door on the day of the event.

**Please make checks payable to Nisei Week Foundation, a 501(c)(3) non-profit organization.**

Please mail this form along with your check to: Nisei Week Hospitality Committee c/o Fukui Mortuary, 707 East Temple Street  
Los Angeles, California 90012

For more ticket information or tickets, please contact:  
[Hcluau@gmail.com](mailto:Hcluau@gmail.com) or phone: (310) 293-6321